THE DEMOCRAT-LEADER.

VOL 14, NO 1 — PORT ANGELES, CLALLAM COUNTY, WASH., FRIDAY, APRIL 11, 1902. — PRICE FIVE CENTS

STRANGERS IN THE CITY.

WILL PROBABLY REMAIN HERE ANOTHER WEEK LEAVING $1500

The Vessel St. Paul Expected Today to Take One-Half the Men Aboard—A Peaceable Crowd.

As was announced in these columns last week the steamer Kimball of the Pacific Clipper line arrived here Sunday afternoon and landed 229 Chinamen and 180 white fishermen for re-shipment to Alaska on two sailing vessels, which have been expected to arrive each day during the week.

The landing of the horde of ruffians as they landed resembled the landing of a shipment of steerage immigrants at Castle Garden, so motley was the crowd, and many amusing incidents were witnessed. Two huge demijohns were broken in the removal from the vessel and one man's bedding fell into the water, which caused the assembled crowds to yell and jeer. In fact, the misfortune of one proved fun for all, and was a signal for a great hurrah. One Chinaman had packed in his chest some loose matches which ignited in the bumping of unloading and the smoke therefrom scattered the crowd, which thought it about to explode.

The scene resembled a destroyed ant heap as the men tumbled over each other on the one gang plank in their efforts to get their personal effects off the vessel, and a busy one it was. A large crowd watched with interest for an hour, and many remained until the departure of the vessel.

Advance agent Geo. P. Taylor of the Pacific Packing & Navigation Company which has absorbed the Pacific Steam Whaling Company forming a combine representing $6,000,000 arrived Saturday and made arrangements for the care of the men. The Chinamen were given quarters at the Peterson mill, in the warehouse and dry house and are boarding themselves. 140 of the men are lodged at German hall and 40 at the City hotel. Christopherson feeds the former three square meals a day at temporary quarters in the old Foss laundry building, and Goff the latter at his restaurant. It is understood the price paid is 25c straight for each meal.

About 50 of the whites are Italians and have a leader and travel in herds. The balance are mixed, mostly honest-looking, hard-working Swedes. All have been very peaceable, and no trouble whatever has been recorded, though the residents in the vicinity of German hall are fearful of the presence of the men in their neighborhood. The Chinamen are somewhat isolated and are not encountered by pedestrians.

Pay clerk Hopper arrived in the city Tuesday and relieved Mr. Taylor. Mr. Hopper is here to pay expenses of the men only for although they are under wage from the time of leaving 'Frisco, they will get no money until they arrive from the far north. The men are en route to Bristol Bay where they will be distributed among the canneries of Bering sea.

"A neighbor ran in with a bottle of Chamberlain's Colic, Cholera, and Diarrhoea Remedy when my son was suffering with severe cramps and was given up as beyond hope by my regular physician, who stands high in his profession. After administering three doses of it, my son regained consciousness and recovered entirely within twenty-four hours," says Mrs. Mary Haller, of Mt. Crawford, Va. This remedy is for sale by E. J. Nailor.

Col. Coolican Dead.

The very unexpected news of the sudden death of Col. J. S. Coolican was received here Tuesday in the following wire to Mr. James Stewart:

Chicago, April 8th, 1902.
Col. Coolican died here last night. Notify papers. ADOLPH LINICK.

No details are given, and all that is known is that the Colonel was complaining of a stomach trouble while here recently and ate but little during his stay in the city. Mr. Linick, who sent the wire is secretary of the Port Angeles Brewing & Malting Company, which Col. Coolican was instrumental in having located here. Col. Coolican was a fast liver, and these go very quickly sometimes. He leaves a wife in straightened circumstances, and an aged mother in Montreal.

Prior to Mr. Coolican's advent as a citizen of Port Angeles in 1891 little is known of him. Since that date in his own way he has been known as one of Port Angeles staunchest friends though there is a difference of opinion as to whether he helped or hurt the city in his transactions. He was a very magnetic man, and a good talker; and was twice wealthy. In 1892 he was elected President of the Board of Trade which he helped organise, and of the Immigration society which he founded. Through his efforts Port Angeles became known throughout the world, through literature circulated of which, as Mr. Farmer says, there is a reasonable foundation for the statements made. He operated through the railroad companies and has sent many people west. He has been identified with various and numerous institutions of Port Angeles now defunct, and seemingly made much money which he spent liberally. Like many men of his kind he accumulated debts and died almost penniless.

Fishing Season Opens.

Now the boylet, with his hooklet,
Goes to catch the pretty troutlet,
Leaving schoollet and his booklet,
Ere the schoollet hour is outlet.

And he cometh home at evelet,
With his string of fish so scantlet,
Then we hear a big loud grievelet,
As his mother spanks his pantlet.

The fishing season at Clallam's beautiful lakes is said to have opened, though not yet at its height. Saturday Messrs. J. Jones, Thos. Snow and H. Maloney drove out and returned Monday evening with a catch of 42 to their credit. These in weight aggregated 65 pounds, the largest weighing 3½ pounds. The string was a very respectable one.

Other parties more numerous have been visiting the various creeks in the immediate vicinity with more or less success.

CHITWOOD-JOHNSON.

Former Port Angeles Girl Weds Seattle Electrician.

The late announcement comes to us from Seattle this week of the marriage of Miss Bessie Chitwood, formerly of this city, to Mr. Minos H. Johnson of Seattle, on March 26th, the Rev. Joslyn, of the M. E. Church of Ballard, officiating.

The ceremony, which took place at the home of the bride's parents—946 13th Ave. South — was, owing to the late death of the bride's brother, witnessed only by relatives and a few near friends. At the close a sumptuous wedding supper was served. The happy couple then took a late train for various places on the sound. They are home to their many friends after April 10th, at 1316 Howell street, Seattle.

Miss Bessie was well known in Port Angeles and has a large circle of friends here who will rejoice with her in her new found happiness. She is a young lady of many accomplishments, and was for several years organist and leading soprano at the M. E. church of this city.

Mr. Johnson is a highly respected and esteemed young man of Seattle, having been in the employ of the Seattle Electric Company for the past five years.

The DEMOCRAT-LEADER extends its best wishes.

ROAD CONTRACT AWARDED.

CITY COUNCIL ACTS PROMPTLY IN AN IMPORTANT MATTER.

Connecting Link Much Needed and At Once—Councilman Hunt is Formally Removed and Mr. Grubb Elected.

All members of the city council except Mr. Hunt were present at Wednesday's council meeting. Peter Grubb. of the Commercial, was elected to the office of councilman in place of Mr. Hunt, whose office was declared vacated. Contract is awarded Messrs. Wise and Fisher to construct the connecting road west and south from Filion's mill. An extended session was held.

The street committee reported that Peabody street between Fourth and Fifth streets needed filling and rounding of grade and graveling. Between Fifth and Seventh graveling was necessary. A load of rock at mud sill on bridge at 7th and Peabody was also needed. Total cost $50. Mr. Miller moved that amount be allowed. Mr. Smith moved that $25 be allowed but failed to get a second. Original motion carried 5 to 1.

City Treasurer Nailor submitted his first quarterly report, showing following balances in various funds quarter ending Mar. 31, 1902:

Indebtedness fund,	$1,454.31
Mun. Bd. Int. fund,	2,414.91
Elec. Bd. Int. fund,	1,928.43
Current Expense fund,	432 17
First St. Imp. fund,	49.87
Cemetery,	21.04
Lighting fund,	73 36
	$6,374.09

The street committee submitted specifications for construction of road to connect with boulevard road. Slashing is to be 30 feet wide; clearing 20 feet wide, by burning all material; grubbing one foot deep, 16 feet in width. The road bed to be rounded off and graded one foot higher in center than on sides. The report was approved.

Mayor Bradley reported that on Saturday last he was informed that a large number of Chinamen and fishermen would arrive shortly to remain for re-shipment to Alaska canneries. He was therefor required to have appointed a number of special police, three of whom the company was to pay. He named Ken Church, Chas. Woods. Jack Fisher, Jack Reay, and Lou Smith as such special police.

Mr. Miller of the electric light committee reported having conferred with the Mayor and having ordered that the electric lights be kept burning all night while these men are in the city.

The action of the Mayor and committee was approved.

Mayor Bradley announced that by operation of law the office of councilman of Second ward was vacant, Mr. Hunt being absent three successive meetings without leave.

A communication was read from E. J. Nailor asking that Georgiana street near Eunice be cleared of obstruction of wood piled there. Referred to street committee.

The following bills were allowed:

G. G. Teachman, spec. police	$20 00
D. S. Allen, st. work	35 00
H. L. Mitchell, wood, light plant	92 80
Chevalier Co. electric wire	3 50

The city clerk was directed to present bills to cannery company for three extra policemen at $2 per day during the presence of their men in the city.

Mr. Miller stated that he had conferred with the city attorney and learned that by law the council should declare the office of councilman of the Second ward vacant, and moved the adoption of a resolution declaring:

WHEREAS, Councilman Hunt has been absent from the sessions of the council for the past four meetings without leave; therefore, be it resolved, that the office be declared vacant.

Mr. Hallahan raised the point that Mr. Hunt was present the 3d meeting inasmuch as he had a communication on file.

Mr. Hunt's application for leave of absence was again considered.

Mr. Hallahan moved that Mr. Hunt be given leave until next Wednesday evening at 7 o'clock. No second. Mr. Gould moved the request be rejected. Carried; Mr. Hallahan voting no.

The resolution was then adopted by same vote.

Mr. Smith then moved that the council proceed to election of new councilman First ballot resulted: W. Brumfield, 2; C. A. Griggs, 1; P. Grubb, 3. Second ballot: Grubb, 4; Brumfield, 2.

Mr. Grubb was sent for to qualify at once, so that he could take up at once committee work. Mr. Grubb appeared in due time and was sworn in being named on the following committees: Ordinance, health, electric light.

The marshal was instructed to notify Mr. Carton to repair sidewalk in front of his property, adjoining Martin's sash and door factory, immediately, or same would be fenced in.

Mr. Smith moved that the city marshal be directed to enforce the city ordinaces as far as in his power.

The mayor and Mr. Hallahan asked if this was a charge against the marshal. If the marshal was not enforcing ordinances he was violating his oath of office and direct charges should be made.

Quite a discussion followed but the motion finally prevailed.

Upon motion of Mr. Bowman 5th street between A and B was referred to street committee.

Bids for construction of road as per specifications filed were opened and read as follows:

J. Fisher and C. Wise	$375 00
D. O'Brien	600 00

Mr. Miller moved that first bid be accepted. Carried.

Question of conditions of contract was referred to street committee and city attorney, to be approved by council next meeting.

Mr. Hallahan suggested that if city desired any piles driven for fastening float that arrangements be made while driver is working in that vicinity. Question was left to the street committee.

CANADIAN NORTHERN.

Minister of Railways Looks With Favor Upon a Second Transcontinental Railroad.

Ottawa, April 8th.—The railway committee today had under consideration a bill which was practically the granting of a charter for a trans-continental line to the Canadian Northern. The company asks power to build a number of lines and branches which would bring it from the St. Lawrence seaports to the Pacific coast.

The Minister of Railways said that the government looked with favor on a second trans-continental railway to the Pacific coast, and anything they could do or ask parliament to do to aid in the promotion of that undertaking they proposed to do. There were subsidary matters that required more critical consideration. He did not feel at present like putting any one company in unlimited possession of such a great extent of country as the Canadian Northern would cover with two parallel lines across the prairie. The charter which they were asking would practically give them two lines, and it would be time enough to give them a second when they made the first a success.

The bill was discussed at length and all sections were passed except the one relating to capital.

A line from Swan river to Yellowhead Pass was withdrawn by the promoters after Hon. A. L. Blair's protest. This makes but one trans-continental line from Quebec, via Pine Pass to the mouth of the Skeena river.

REAL ESTATE TRANSFERS.

For Week Ending April 7.—Furnished by the Clallam County Abstract Co.

J B Davis to S I Davis, loss 3 and 16, blk 276, P A	$ 1
C E Pardon to S I Davis, lot 14, blk 190, P A	10
C F Clapp to Clapp Etc Co, lot 23 and 28, sec 30, lots 6 and 11, sec 31-31 9, w½ se¼ and se¼ sw¼ sec 5 and ne½ nw¼ 8-30-9	2400
H K Bickford to C F Clapp, lots 23 and 28 sec 30 and lots 6 and 11 sec 31 31-9	1500
M Kirner to J Kirner, sw¼ nw¼ and n½ nw¼ sec 3-29-3	10
A Swanson to T Olson, lots 11 and 12, blk 327, P A	300
D Wilson to O'Day Timber Co e½ sw¼, sw¼ sw¼ sec 20, nw¼ nw¼ 29-31 10	1200
S I Davis to O'Day Timber Co, w½ se¼, sw¼ ne¼ and se¼ nw¼ sec 27 31 10	1400
S Goodwin to A Goodwin, nw¼ nw¼ sec 35 31-7	1
S Goodwin to H Goodwin, lot 2 sec 26-31-7	1
Clapp Est Co to Seattle Logging Co, 2866 acres in twp 31 range 9,	35,833
E Frisch to S B Jenks, nw¼ 26-29-12	600
J Ferreira to J Reposa, ne¼ nw¼ 10, se¼ sw¼ and 18¾ acres off west side sw¼ se 3 29-3	1
F A Cooke to M B Cooke, und ½ in ne¼ se¼ 23-30 6	10
J A Johnson to W T Halliday, lots 26 27 28 blk 5 Sea View	1
W T Halliday to F Veale, lots 26 27 28 blk 5, Sea View	10

Wedding gifts, cut glass and silver. GOLDMAN'S, Seattle.

NEW SPRING GOODS
AT THE WHITE FRONT ON THE CORNER
Something New in Every Department of our Large Store.

A GOOD UNDERSTANDING
Is guaranteed to all who purchase shoes from us. Our Styles are the latest and our goods are the best for the money. We are able to fit you properly, too.
Misses' and Children's Shoes at Bargains.
We make a specialty of Men's Fine Shoes at $3.50 a pair.
The Walk Over and Old Glory in all sizes and widths.

OUR G. A. R. SUITS
Are the best in the city. Our Price is $9.00 And we present every purchaser of a G A R Suit with a hat worth $2.00, a cord worth 25c, and a full set of G A R Buttons worth 25c, making $2.50! You pay $9.00 for the suit, get $2.50 worth of goods free, making the suit stand you $6.50! Can you beat it? We think not. Come in and see anyway.

Boys' and Youths' Clothing
At the lowest prices you will find in the city.
A New Line of Neckwear
Bows and Tecks for 25c
...Four-in-Hands, Reversible and Plain, Fifty Cents Each....

The Very Latest Styles in Hats
YOURS FOR FAIR TREATMENT
S. J. LUTZ & CO.

ELDORADO KING OATS
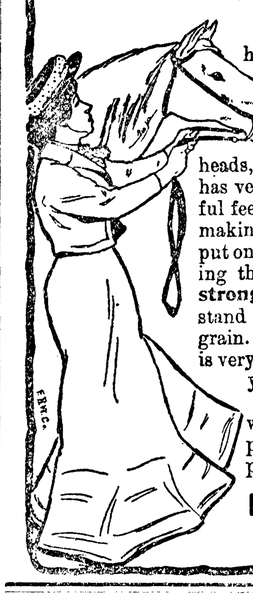
has the best record as a main crop variety of any ever grown. The most productive and the hardiest. Very early, with heavy, stiff straw, bearing large and heavy heads, with well filled, plump grain. It has very thin and soft hulls. Has wonderful feeding value, and is well adapted to making oat meal. Most oats lodge when put on good, rich ground, many times losing the whole crop. On account of the strong stiff straw, the Eldorado King will stand up erect and produce a heavy crop of grain. This oat is never affected by rust, is very handsome, a good seller, and will yield an average of 116 bushels per acre.
Write for our big seed catalogue, which also contains our full line of poultry supplies, incubators, bee supplies, etc. It is free.
LILLY, BOGARDUS & CO.,
Seattle, Wash., U. S. A.

Seattle-San Francisco Line,
KRUSE STEAMSHIP CO.
• • WEEKLY • SAILINGS • •
For Passenger and Freight Rates Apply to
E. E. CAINE
ARLINGTON DOCK...SEATTLE AGENT.

Filion Mill and Lumber Company.
Manufacturers of and Dealers in
ROUGH AND DRESSED LUMBER,
LATH, SHIPLAP, RUSTIC SIDING,
PLAIN AND FANCY CASING, Etc
THE BEST CEDAR SHINGLES MADE
Office . and . Mill . on . Lincoln . Heights.

The Democrat-Leader,

Published every Friday at Port Angeles, Washington, by

THE DEMOCRAT-LEADER CO.

A. J. COSSER, Editor and Proprietor.

Official Paper

Of Port Angeles, Clallam county.

Entered as second-class matter, in the Post office at Port Angeles, Washington.

Subscription Rates:

ONE YEAR.....ONE DOLLAR

SIX MONTHS.....FIFTY CENTS

Sample copies sent to any address free.

ANOTHER prince is to visit us. This time the son of King Edward.

THE prosperous looking Aberdeen Herald now issues a semi-weekly edition.

THE Seattle Times left its readers to believe that the Kimball brought her large consignment of cannery employees to be reshipped from Seattle. It would be awful to note they were to be reshipped from Port Angeles.

AGAIN Hanna has disclaimed any intention of running for the presidency. We may expect this periodically until the spring of 1904, then it will be "yielding to the wishes of many friends Mr. Hanna has consented, etc."

THE Everett Herald recently suggested that it might be well for the Everett Chamber of Commerce, just in a neighborly way, to send a representative on to Spokane to meet the party of 600 from Erie, Pa., which were to come direct to this city, and inform them that Everett was a good place to rest after a long journey. The gentlemen evidently gave us this "neighborly" attention for the people have arrived on the sound, but few got as far as Port Angeles.

COLLECTOR IVEY, recently from Juneau, Alaska, made a spirited speech before the Chamber of Commerce yesterday in behalf of Congressional representation from that great territory. It does seem a little strange that a district having 535,000 square miles of territory and a population of 50,000 people should be denied even "delegate representation" in the Congress of the United States—when the State of Nevada is permitted two Senators and one Congressmen—all full fledged—with a population of only 60,000!!—Seattle Times.

ASK **Druggist** for **10 CENT TRIAL SIZE.**

Ely's Cream Balm

Gives Relief at once.

It cleanses, soothes and heals the diseased membrane. It cures Catarrh and drives away a Cold in the Head quickly. It is absorbed. Heals and Protects the Membrane. Restores the Senses of Taste and Smell. Full size 50c.; Trial Size 10c.; at Druggists or by mail.

ELY BROTHERS, 56 Warren Street, New York.

$30,000 TO LOAN

On any and all kinds of approved Securities in Clallam County at Reasonable Rates. Loans made on application; No delay. Call on or address

THOMAS MOORE, MANAGER

Moore Investment Co.,

Port Angeles, - Washington.

Bank of Clallam County.

Port Angeles, Wash.

H. E. LUTZ - - Pres't and Manager.

Domestic and Foreign Exchange Issued.

McIvor & Swansen,

BLACKSMITHS

Horseshoeing, Wagons and Farm Implements Repaired.

SHOP ON LAUREL STREET

McIvor's Old Stand

IN another column will be found a statement from our Washington correspondent to the effect that the re-organized Tammany leader, W. J. Bryan and Henry Watterson have been in conference with the Washington Democrats with a view of getting together all Democrats for the fight in 1904 for liberty, the constitution and the people. It is one of the promising signs of the times, this conference, and already seems to have borne fruit, for the re-organizers talk more sense and less Hannaism these days, and Bryan notes that for the present the great increase in the output of gold has accomplished to an extent that which the coinage of silver was to effect. It is very probable the party can unite on a conservative business platform without taking any backward step. One thing is certain, if the would-be reorganizers are to have any voice in the next national campaign they will have to swallow the entire Kansas City platform with the mere mention of the silver issue, for though Bryan was twice defeated, he has gained in the confidence of the people and his policies are considered thoroughly American.

THE State Department has turned down Gov. Heard's complaint that the British are using his state as a basis of supplies, and quotes the attorney-general, who says: "In the case before us there is no statement of fact upon which to give an official opinion as to law and I do not understand that one has been requested. A number of allegations, however, have been sent me sufficient to challenge attention." The governor in his complaint says:

"The burghers of South Africa are making a fight for their homes and their liberty, which cannot but appeal to the sense of fair play of the American people. As the executive of the commonwealth of Louisiana, I cannot but feel that the establishment and maintenance of a base of supplies for the British army upon our soil places upon me a grave responsibility. These mules and horses shipped from Port Chalmette are indispensible to the operations of the British army. Hence they must be considered as contrabrand of war, of greater value, it seems, than soldiers that England can easily furnish from within her borders."

WHITELAW REID has declined to be a guest of the British government during coronation week. This seems strange. He attends the coronation as a representative, and if not the guest of the government what is he?

PRESIDENT ROOSEVELT attended the Charleston exposition and presented the sword to Major Jenkins just as though nothing had ever happened. At least, that's how it looks from the distance.

POPE LEO will also be represented at the coronation, despite the protestations of Cardinal Rampolla.

REVOLT in southern China breaks out afresh, and 3,000 troops are sent after the rebels.

Better Than Pills.

The question has been asked, "In what way are Chamberlain's Stomach and Liver Tablets superior to pills?" Our answer is: They are easier and more pleasant to take, more mild and gentle in effect and more reliable as they can always be depended upon. Then they cleanse and invigorate the stomach and leave the bowels in a natural condition, while pills are more harsh in effect and their use is often followed by constipation. For sale by all druggists.

Try a sack of Yakima Best in your next order, E. E. Seevers, agent.

The authority on watches.
GOLDMAN, Seattle.

IN OLD AGE the question of health becomes mainly a question of nutrition. If the stomach and other organs of digestion and nutrition are kept in a healthful condition there will be a well-nourished body, and little liability to disorders of the liver, bowels or such other disorders as may result from innutrition and lack of exercise.

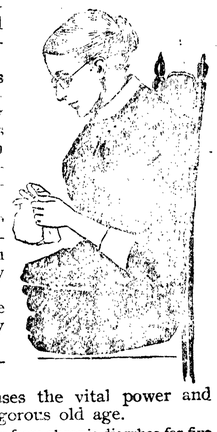

Dr. Pierce's Golden Medical Discovery cures diseases of the stomach and other organs of digestion and nutrition, and also diseases of other organs which are caused by the diseased condition of the stomach. By enabling the perfect nutrition of the body it increases the vital power and promotes a vigorous old age.

"I was a sufferer from chronic diarrhea for five years," writes Mrs. Mary A. Aaron, of Rolla, Phelps Co., Mo. "I tried different remedies, which would give me relief for a short time only. My trouble would return as bad as ever. I consulted you in July, 1900, and by your advice commenced using Dr. Pierce's remedies. I took two bottles of the 'Golden Medical Discovery,' three vials of the 'Pellets,' and some of the 'Extract of Smart-Weed,' as you advised. I have not had any return of my trouble since using your medicines. Am now seventy-one years old and I never had anything to relieve me so quick. I think Dr. Pierce's medicines the greatest on earth. Should I ever have any return of my trouble shall use your medicine. My thanks to you for your advice and thanks to Almighty God for restoring me to health through your hands."

Accept no substitute for "Golden Medical Discovery." There is nothing "just as good" for diseases of the stomach, blood and lungs.

Dr. Pierce's Pleasant Pellets, the best laxative for old people. They cure constipation and biliousness.

THE COUNTY PRINTING.

On Wednesday the commissioners very wisely turned down the bid of Commissioner Christopher for the Quillayute News, which was apparently the lowest, but in reality ten times as high as the one accepted, and awarded the contract to The Courier of this city at 75c per square for notices and 10c per description for tax publications. The News' bid was 50c and 10c. The Tribune also submitted a bid of 75c and 10c and job work at prevailing commercial rates. THE DEMOCRAT-LEADER, knowing full well that it would stand no show with the Republican board unless its bid was way below its Republican contemporaries, did not submit one.

No one will question but that one of the local papers, as long as it does not charge an exorbitant price, is entitled to get this printing, for they are the only papers of general circulation in the county. Should the contract have been awarded to the News, 49-50ths of the tax payers would never see the official publications and they might as well not appear.

In justice to Mr. Christopher we must state that he stood by his paper, voting against the award.

Mill Sold.

Assignee Al. Filion on Tuesday sold the property of S. S. Peterson & Son, assignors, comprising the barrel factory and lots upon which it stands, wharf and warehouses, and certain lots on the east hill and acreage adjoining townsite. H. F. Lutz, of the Bank of Clallam, gets the mill for $2,000, and G. M. Lauridsen the realty for $160 subject to tax liens. The sale has not been confirmed. Mitchell, Lewis & Staver still hold a lien against the proceeds for $1100.

When you wake up with a bad taste in your mouth you may know that you need a dose of Chamberlain's Stomach & Liver Tablets. They will cleanse your stomach, improve your appetite and make you feel like a new man. They are easy to take, being sugar coated, and pleasant in effect. For sale by C. E. Nailor & Co.

Treasurers Call.

The City Treasurer of the city of Port Angeles Clallam County, Wash., will pay on presentation at his office the following warrants and interest coupons and all of prior issue:

General Fund Warrants to A 1430 inclusive.

Municipal Bond Interest Coupons No. 19, on bonds to No. 29, inclusive.

Electric Light Bond Interest Coupons No. 13 on bonds to 29, inclusive.

No interest allowed on above warrants after April 10, 1902.

CHAS. E. NAILOR,
City Treasurer.

STOCKHOLDERS MEETING.

Notice is hereby given that in accordance with the by-laws of the Port Angeles Eastern Railroad Company the annual meeting of the stockholders of the company will be held on the first Tuesday in May, to-wit, the sixth day of May, 1902, at the hour of two o'clock P. M., in the office of the company in the Opera House Block in the City of Port Angeles, Clallam County, Washington, for the purpose of electing a Board of Trustees and for the transaction of such other business as may properly come before said meeting.

Dated at Port Angeles, Wash., this 9th day of April, 1902.

ARTHUR SHUTE,
Secretary.

Washington Notes.

DEMOCRAT-LEADER BUREAU,
NEWSPAPER ROW.
WASHINGTON, D. C., April 7, 1902
FROM OUR REGULAR CORRESPONDENT.

William Jennings Bryan, Lewis Nixon, leader of Tammany Hall, and Henry Watterson have all been in conference with the Democrats in Congress during the past two weeks and as a result there is evident on all sides an almost buoyant confidence such as the Democrats have not known for years. Just what Colonel Bryan said to his friends is not known, but a Democratic senator who had a long conference with him, afterwards told me that he believed that the next Democratic candidate for the presidency would come from the East. "The largely increased production of gold in the United States," says my informant, "has served to accomplish to a large extent, what the Democrats would have accomplished by free silver. It has reduced the gold dollar to something like its normal value. That being the case, there is no great demand for free silver and, as such legislation might have a disquieting effect on the financial interests of the country, it is not likely that the next democratic platform will contain any coinage plank. One thing is certain, and that is that the Democrats will have a majority in the next House."

The treasurership of the National Committee was offered to Mr. Nixon and he will probably accept. Mr. Ben Cable will probably be accepted as chairman of the executive committee, which will make its headquarters at Chicago and will manage the western campaign, and, as a member of Congress is desired as chairman of the National Committee, Mr. James Matthew Griggs, of Georgia, is being talked of for that position.

Mr. Watterson has made some brilliant addresses to the democrats, begging them to let bygones be bygones and unite for the coming struggle. Mr Watterson believes that "anti-imperialism" should be the battle cry, but he uses the term in its broadeat sense. The fact that this Congress has failed to do anything to curtail the power of the trusts, even along the lines recommended in the President's message, and that the most flagrant abuses of the tariff will remain uncorrected at the end of the session are regarded as regarded as certain to insure repudiation on the part of the people. Some of the best campaign material has come from the Republicans themselves, particularly as the result of the friction which the President's policy of reciprocity with Cuba has engendered.

When the Cuban reciprocity bill gets to the Senate it will have to face serious opposition. Senator Elkins and Senator Burrows are both determined that it shall not pass and seventeen Democratic senators will espouse their cause. It is believed that the House has delayed the passage of the measure until the Trust has secured options on all the sugar in Cuba and its enactment at this late date will serve merely to increase the profits of the trust. Senator Perkins of California tells me that the bill will never pass the Senate.

The investigating committee of the House, appointed in response to the resolutions of Representative Richardson, has not, so far, unearthed any fraud in regard to the alleged bribery by one Captain Christmas, whereby Christmas claims that he promoted the ratification of the Danish West Indies treaty, and it is not anticipated that any corruption will be discovered, but the members of both parties are glad that the charges are being investigated, as otherwise they might be the basis for many unfounded rumors impeaching the honor of the Congress of the United States.

Wedding and engagement rings.
GOLDMAN'S, Seattle.

NOTICE AND SUMMONS BY PUBLICATION.

In the Superior court of the State of Washington, for Clallam county.

Jas. A. Chapman Plaintiff, vs. Andrew E. Tower and Jane Doe Tower his wife and all persons unknown, if any having or claiming an interest or estate in and to the hereinafter described real property, Defendants.

State of Washington to Andrew E. Tower and Jane Doe Tower his wife who are the owners, or reputed owners, of, and all persons unknown, claiming or having an interest or estate in the hereinafter described real property.

You and each of you are hereby notified that the above named plaintiff, Jas. A. Chapman is the holder of a delinquent tax certificate No. 446 issued by the treasurer of Clallam county, Washington, embracing the following real property situated in Clallam county Washington, and more particularly descriped as follows, to-wit:

Lots seven (7) and eight (8) in block number two hundred and ninety-nine (299) of the townsite of Port Angeles.

That said certificate was issued on the 31st day of January, 1902, for the sum of $50.40 for the delinquent taxes for the years 1894, 1895, 1896, 1897, 1898, 1899 and 1900; that the taxes for the following years have been paid by the plaintiff to-wit: the year 1901, the sum of $4.56; which several sums bear interest at the rate of fifteen per cent per annum from said date of payment.

You and each of you are hereby summoned to appear within sixty days after the date of the first publication of this notice and summons, to-wit, within sixty days after the 7th day of March, 1902, and defend the above entitled action or pay the amount of taxes due, together with the costs, penalties and interest and in case of your failure so to do judgment will be rendered foreclosing said tax lien for such taxes, penalties, costs and interest against said lands and premises hereinbefore mentioned.

JAS. A. CHAPMAN, Plaintiff.
Wm. Ritchie Attorney for Plaintiff.
Post Office Address Port Angeles, Wash.
Date of first publication March 7th, 1902.

Queen Quality
THE FAMOUS SHOE FOR WOMEN

It will pay you to call at

ALF. A. DAVIS

THE SHOE MAN

For Good Shoes sold at Lowest Prices

UP TO DATE IN STYLE AND QUALITY

Just Received from Chicago, the famons Red School House Shoe, the best made, guaranteed. Prices from $1.10 to $1.65. They are good shoes.

PORT ANGELES, WASH.

Road Contract Let.

The county commissioners on Wednesday entered into a contract with Messrs. C. C. Bradshaw and C. H. Singhose for the completion of what is known as the Drum road, via Eden Valley and Indian creek, between stations 68 and 120. The road is to be fourteen feet in width and to compare favorably with the adjacent road bed. It must be completed by May 20th. The contract price is $400, one-half of which is to be paid upon completion of one-half of work, balance upon acceptance of completed road by the county surveyor and commissioner Gierin.

While at work near Filion's mill Monday J. M. Doyle severely lacerated by his hands by falling upon an ax.

Deafness Cannot be Cured.

by local applications as they cannot reach the diseased portion of the ear. There is only one way to cure deafness, and that is by constitutional remedies. Deafness is caused by an inflamed condition of the mucous lining of the Eustachian Tube. When this tube is inflamed you have a rumbling sound or imperfect hearing, and when it is entirely closed, Deafness is the result, and unless this inflamation can be taken out and this tube restored to its normal condition, hearing will be destroyed forever, nine cases out of ten are caused by Catarrh, which is nothing but an inflamed condition of the mucous surfaces.

We will give One Hundred Dollars for any case of Deafness (caused by catarrh) that cannot be cured by Hall's Catarrh Cure. Send for circulars; free.

F. J. CHENEY & CO., Toledo, O

Sold by Druggists, 75c.

Hall's Family Pills are the best.

Eyes fitted by specialists.
GOLDMAN'S, Seattle.

WANTED SEVERAL PERSONS OF character and good reputation in each state (one in this county required) to represent and advertise old established wealthy business house of solid financial standing. Salary $18.00 weekly with expenses additional, all payable in cash each Wednesday direct from head offices. Horse and carriage furnished, when necessary. References. Enclose self-addressd stamped envelope. Manager, 316 Caxton Building, Chicago.

We Have Cut Prices

TO WHOLESALE RATES

On Bamboo Furniture, China ware, Ladies' Gents' and Children's Hose, Breakfast Shawls, Silks, etc.

Our line of TEA, COFFEE and RICE will suit both in Price and Quality.

GIVE US A CALL

LING TOY, M'G'R. **Hong, Yuong & Co**

Laurel street, next to D.-L. office

Finest flour made in Yakima Best. E. E. Seevers, agent.

Anyone knowing of the whereabouts of Roy Long (supposed to be on sound) will confer a favor by writing Newton Long, Hartline, Wash., age, 20; brown hair; blue eyes; slender build; weight 130; height, 5 feet 9 or 10 inches.

Probate No. 247.

Probate Notice.

In the Superior court of Clallam county, State of Washington.

In the matter of the estate of Theophile Mona, deceased.

Notice is hereby given that letters of administration on the estate of Theophile Mona, deceased, were granted to the undersigned, on the 3rd day of March, 1902, by the Superior court of Clallam county. All persons having claims against said estate are required to exhibit them to me for allowance at my office Laurel near Front street, within twelve months after date of this notice, or they shall be forever barred.

Dated this 4th day of April, 1902.

MARIA MONA, Administratrix.

Thos. J. Murphy, Attorney for Adm'x.

No. 1859.

SUMMONS.

In the Superior court of the State of Washington, for Clallam county,

Edward E. Parker, Plaintiff, vs. George W. Blake and The Guarantee Loan & Trust Company a corporation, Defendants.

The State of Washing to the said defendant George W. Blake:

You are hereby summoned to appear within sixty days after the date of the first publication of this summons, to-wit: within sixty days after the 7th day of February, 1902, and defend the above entitled action in the above entitled court, and answer the complaint of the plaintiff, and serve a copy of your answer upon the undersigned attorneys for the plaintiff at their office below stated; and in case of your failure so to do, judgment will be rendered against against you according to the demand of the complaint, which has been filed with the clerk of said court. That the object of this action is to recover judgment upon a certain bond executed by you on the 28th day of January, 1892, to the order of the Guarantee Loan & Trust Company, due January 1st, 1897, in the sum of Two Hundred and Fifty Dollars ($250.00,) and upon three certain interest coupons attached thereto numbered eight, nine and ten and being in the sum of ten dollars ($10.00) each; and foreclosure of a certain mortgage given therewith as security therefore upon the southwest quarter of the southwest quarter (sw ¼ sw ¼) of section thirty-one (31) township thirty (30) north, range two (2) west, and lots two (2), three (3) and four (4) in section six (6) township twenty-nine (29) north, range two (2) west, and containing 159 and 55-100 acres according to government survey; and to recover judgment for taxes paid upon said land in the sum of $251.47, and for costs as provided in said mortgage in the sum of $12.50.

TRUMBULL & TRUMBULL,
Attorneys for Plaintiff. P. O. Address, Port Angeles, Clallam county, Washington.

IT WILL PAY YOU

To write for our rates before you purchase a ticket to any point in the EAST. Through Tourist Cars from the **PACIFIC COAST** to **CHICAGO** and **CINCINNATI**, connecting with through trains for all points in the far **East. South** or **Southeast.** Fast and handsomely equipped, steam-heated trains—Dining Cars, Buffet Library Cars, Sleeping Cars and Free Reclining Chair Cars throughout the following states **Iowa, Indiana, Wisconsin, Missouri, Tennessee, Louisiana, Illinois, Minnesota, South Dakota, Arkansas, Kentucky, Mississippi.**

For particulars regarding freight or passenger rates and Service call on or address,

J. C. LINDSEY, T. F. & P. A.

B. F. TRUMBULL, Com'l Agent,
142 Third Street, Portland, Ore.

CRYSTAL STEAM LAUNDRY

Lease & Clegg, Proprietors.

Goods Called For and Delivered

Special Rates to Families,

Hotels and Restaurants

Located on Laurel Street Opposite Kirschberg's

Do you intend to buy a BICYCLE this year?

Our Years of Experience have taught us the Bicycles best adapted to the rough usage received in this locality.

Our 1902 Bicycles are not only **"a thing of beauty,"** but good substantial Bicycles made to use.

Our Prices are Lower than ever, and WE GUARANTEE ALL THE WHEELS

Full Line of Repairs and Bicycle Sundries.

Call and Examine or send for Catalogue before buying.

The Nailor Cyclers

Port Angeles, Washington.

We recommend Yakima Best flour to our friends, E. E. Seevers, agent.

EGGS FOR SETTING—Bronze turkeys at $1.00 per setting.

BEN CHAMBERS, City.

Charles Peters of Dry Creek has eggs for sale of the full-blooded Silver-laced Wyandottes (the Aeauty of the Poultry Yard) at fifty cents a setting. Leave your orders at Lauridsen's.

Services at the Methodist church next Sunday as usual at 11 a. m. and 7:30 p. m. Epworth League meeting at 6:30 p. m. Sunday School at 10 a. m.

Eggs for hatching, Barred and White Plymouth Rock. 50 cents per setting of 13. Pekin duck eggs 25 cents per dozen.

H. C. MILLER, box 6, city.

TUESDAY EVE., APRIL 29.

Save this date when making your engagements. Grand concert of Vocal and Instrumental music. Auspices Gate City Orchestra.

TUESDAY EVE., APRIL 29.

W. R. C. Social.

The ladies of the W. R. C. will give one of their enjoyable ice cream socials at the pleasant home of Mrs. P. B. Chambers on First street on the eve of April 25th. Everybody invited. Price 10c.

The friends of Willard H. Ent will read with regret of his death, which occurred at Tacoma, March 23, 1902. Deceased was born in Missouri, but came to Washington many years ago. He was married to Lizzie L. Thompson of Port Angeles, June 19, 1894. He leaves a wife and one child, a daughter, Erma, five years old, to mourn his death.

Good for Rheumatism.

Last fall I was taken with a very severe attack of muscular rheumatism which caused me great pain and annoyance. After trying several prescriptions and rheumatic cures, I decided to use Chamberlain's Pain Balm, which I had seen advertised in the South Jerseyman. After two applications of this remedy I was much better, and after using one bottle was completely cured.—Sallie Harris, Salem, F. J. For sale by E. J. Nailor.

LANDS FOR SALE

Choice Improved Farms, Fruit Lands Stock Ranches, Timber Lands, and City Lots.

The Best in the County

Parties Who Want to buy Lands or City Property or be Located on Government Land Will save time and money by Calling on or Addressing us—Parties Having Land or City Property for Sale Would do Well to List it with us.

Hawkes & Cochran

Port Angeles, Washington.

WHEN IN THE CITY CALL ON

Miss H. C. Draper

Milliner.

A COMPLETE STOCK OF

The Very Latest Styles

:::: IN ::::

MILLINERY

ALSO A FULL LINE OF

Ribbons and Novelties.

Try a New Home 15c lunch.

No flour equals Yakima Best. For sale by E. E. Seevers.

The new born babe of Mr. and Mrs. Wm. Ellis died Saturday.

Try Chamberlain's Stomach and Liver Tablets, the best physic. For sale by all druggists.

The Ladies' Guild of St. Andrews' Church will meet with Mrs. John Trumbull Wednesday next.

The usual services at the Congregational church next Sunday. Evening subject: "Why I Believe the Bible."

BARGAIN IN TIDE LAND—Lots 5 and 6, Block 12, and part of Block 16 west of Laurel St. Address S. L. Myers, Northport, Wash., Box 17.

Prize bred White Wyandotte eggs for hatching, $1.00 for 13. Roosters one dollar each. Geo. V. Smith, 4th and Peabody, Port Angeles, Wash.

The body of the brother of Mrs. Pettit of Dungeness, who was drowned at Scow bay about a month ago, has been recovered and sent to Dungeness for burial.

Chas. Laird passed away Saturday after a long illness. Some years ago he became paralyzed and has since been almost helpless, and death almost comes as a relief.

Because of the time lost through the small pox scare last winter the directors of the city schools have decided to continue the term until July 1st.

Mrs. Rosa Bork on Saturday was granted a decree of divorce. It was an agreed case and no defense was made. She is to have the custody of the 7-year-old child and $15 per month for its support.

We failed to note last week the reduction of rates to all points on this line except to Victoria. The rate now to Seattle is $2.00, or $3.50 for round trip—a very reasonable rate considering there is no opposition.

An excursion will be run to Port Crescent next Friday on the steamer Gertrude where a concert will be given. A low excursion rate has been obtained and a delightful trip is anticipated. See bills for futher detail.

The Ladies of the Episcopal church gave an enjoyable afternoon's entertainment at the home of Mrs. Church on Wednesday for the benefit of the church. Each guest was requested to present at the door 3c for each foot of their height.

Mrs. Dye and family left for Seattle Monday to remain, taking with them their household goods. They will be joined there by Mrs. English, a daughter, who has a lucrative position with one of the big establishments of that place.

The People's Church—J. A. Baldridge Minister. Services every Sunday in the Dyke Block on Front street, at 11 a. m. Subject for next Sunday morning, "The Law of Growth." You are invited.

Regular services in the Baptist church Sunday as follows: Bible school at 10 a. m.; preaching at 11 and 7:30 p. m. Tuesday evening Bible study on Pine Hill; Thursday evening prayer service at the church; Friday night meeting in the Valley. To these services you are made welcome.

The members of the choir of the M. E. church organized a surprise party for Saturday evening last to bid good-bye to their valued member, Miss Frances Dye, who was about to depart for Seattle. About fifty were present and a delightful time was had. The lady was presented with an elegant set of teaspoons as a remembrance of the occasion.

An elegant oil painting of the city and bay is on exhibition at Fisher's drug store to be raffled for the benefit of the younger son of Mrs. A. C. Cooke, who has been under the doctor's care at great expense for some time past. A chance taken in this elegant picture may reward you in the drawing; at any rate you will be conscious of having helped a worthy cause

Butterick Paper Patterns.

A new supply just received at Kirschberg's. The May patterns show all the newest sailor effects; the new collar effects applied to eton jackets, and the newest tuck-plaited styles.

Butterick Patterns are always up to date and cover every possible demand for every kind of garment. Be sure to visit our Pattern Department, and see how complete is the line of patterns we carry.

Nasal Catarrh quickly yields to treatment by Ely's Cream Balm, which is agreeably aromatic. It is received through the nostrils, cleanses and heals the whole surface over which it diffuses itself. Druggists sell the 50c. size; Trial size by mail, 10 cents. Test it and you are sure to continue the treatment.

Announcement.

To accommodate those who are partial to the use of atomizers in applying liquids into the nasal passages for *catarrhal troubles*, the proprietors prepare Cream Balm in liquid form, which will be known as Ely's Liquid Cream Balm. Price including the spraying tube is 75 cents. Druggists or by mail. The liquid form embodies the medicinal properties of the solid preparation.

Spring Humors

Come to most people and cause many troubles,—pimples, boils and other eruptions, besides loss of appetite, that tired feeling, fits of biliousness, indigestion and headache.

The sooner one gets rid of them the better, and the way to get rid of them and to build up the system that has suffered from them is to take

Hood's Sarsaparilla and Pills

Forming in combination the Spring Medicine *par excellence*, of unequalled strength in purifying the blood as shown by unequalled, radical and permanent cures of

Scrofula	**Salt Rheum**
Scald Head	**Boils, Pimples**
All Kinds of Humor	**Psoriasis**
Blood Poisoning	**Rheumatism**
Catarrh	**Dyspepsia, Etc**

Accept no substitute, but be sure to get Hood's, and get it today.

Pioneer Dead.

Word was received here this week of the death of Mrs. Merrill Whittier at Seattle at the age 46. The direct cause is not given, but it is known here that the lady recently had an attack of the measles. Deceased was one of Clallam's pioneers, having resided with her family in the Quillayute Valley at Forks Prairie for the past 20 years, where she was most respected. The family recently moved to Seattle. Mrs. Whittier was a sister of Mrs. Laura B. Troy and Hon. Allen Weir now of Olympia, and of Mrs Thos. Evans and Mrs. Kennard of Dungeness. She was born in California and raised in Washington. She leaves a husband, five sons and six daughters, besides those named.

FOE OF BOGUS BUTTER.

Charles Y. Knight, Secretary of the National Dairy Union.

Charles Y. Knight, secretary of the National Dairy union, has been prominently before the public for a number of years as a champion of the dairy produce interests of the country. His main fights have been against the selling by dealers of oleomargarine as butter and against the coloring of the bogus product to resemble the genuine article. In 1893 he was commissioned by the agricultural bureau to visit Europe and on his return made a detailed report of dairy conditions on the continent. His first connection with the National Dairy union was in 1895, when he was elected secretary, and in 1897 he was given charge of a fight before the Illinois legislature in behalf of what is now known as the anticolor oleomargarine law. He organized the interests of the state in support of the measure, which passed the legislature after bitter opposition from oleomargarine interests. The bill forbids the coloring of oleomargarine to resemble butter. Dairymen at Elgin and other sections and Chicago produce commission houses presented him with a valuable gold watch in appreciation of his work.

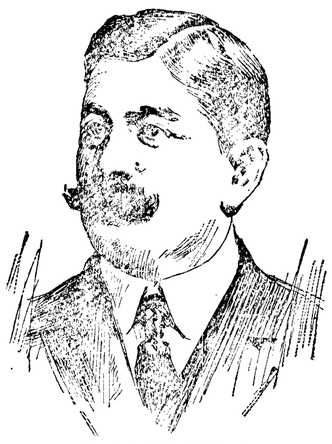

CHARLES Y. KNIGHT.

In 1899 Mr. Knight took up on behalf of the union the securing of a pure food law in Illinois and was successful. The farmers took up the fight and were of the greatest assistance. The following year he went to Washington and secured the introduction of what is known as the Grout bill, providing for a government tax of 10 cents a pound on all oleomargarine colored to resemble butter. The bill did not pass, and Mr. Knight will go to Washington again next winter to make another fight in behalf of the dairy interests for legal restrictions on butterine and oleomargarine.

In 1897 Mr. Knight was one of the organizers of the Chicago butter and egg board and its first secretary. He has been quite active in Chicago at different times prosecuting dealers who illegally sold oleomargarine and butterine as butter. He was born in Salem, Ind., Dec. 8, 1867. He early embraced newspaper work and, an opportunity presenting, went to South Dakota, where he was employed for a time on The Black Hills Daily Journal. From there he went to Minneapolis and got his first acquaintance with dairymen. This he has gradually extended until he is known in every state in the Union by prominent dairymen.

Killing Canada Thistles.

When a summer fallow is resorted to, there is no trouble in clearing the land of perennial thistles, either by shallow plowing or by using a cultivator with wide points on the teeth so that they will overlap and go over the fallow at least every three weeks until about the 1st of August. By this time they will all be killed.

PERSONAL.

Dr. Matteson returned today.

Judge McClinton returned Tuesday.

Mrs. Fletcher arrived today from Port Townsend.

John Morrisey left for a visit up sound yesterday morning.

Mr. and Mrs. Jas. Riley returned today to their home at Sequim.

M. Whittier was here Wednesday en route to the Quillayute.

Mr. and Mrs. Hays Evans of Dungeness were visitors Wednesday.

Mrs. Geo. W. Hetzel arrived today for a visit with her son Leo.

Messrs. Pringle and Hooker returned from Port Townsend Tuesday.

J. A. Smith of Sequim is visiting this week with his son the sheriff.

Capt. Hansen and Frank Lotzgasell of Dungeness were visitors Tuesday.

Mrs. Wm. Smith left Wednesday for a visit with her parents at Centralia.

Silas and Walter Goodwin returned Wednesday from a business trip upsound

Harry Malony returned to Victoria yesterday after a week's visit here at the Trich home.

Mrs. R. Saylor returned to Port Crescent Monday after a pleasant sojourn here and up sound.

Mrs. McKelly and family arrived today from Iowa. The lady is a sister of Mrs. H. L. Mitchell.

Miss Edith Palmer accompanied Miss Greenhill to Seattle Tuesday to assist in purchasing millinery for Mrs. Phelps.

Donald McInnes was a visitor Monday He reports Sequim moving steadily onward and many new settlers coming in.

S. P. Raymond arrived yesterday en route to Alaska from a visit to California. He will return to Seattle Monday to take the steamer North.

Chas. P. Donnell of Sequim was a visitor Wednesday. Mr. Donnell has rented his farm near the prairie and will remove for the present to Olympia.

Doctor Lewis returned Monday from Port Townsend. He reports the operations on Mrs. Pringle and Claude Hooker very successful and the patients doing nicely.

J. P. Ford of McKeesport, Pa., left for upsound Monday after a week's visit in the city. Mr. Ford is much pleased with Port Angeles and would promptly move here if he could get work at his trade—machinist. He will locate somewhere on the sound and send for his family.

Geo. Beezley of Western Clallam was a visitor this week. Wednesday he appeared before the commissioners and asked that a bridge be placed across the Hoko near the mouth. He state the locality is fast filling up and much inconvenience is felt becausd of no bridge.

Good Ranch For Sale Cheap

Ranch on the Upper Elwha, near McDonald's bridge, for sale on easy terms or for cash. Good house, good road fair-sized clearing, good soil. Address,

Fred Lutz, Edgar, Wis.

THE HOME GOLD CURE.

An Ingenious Treatment by Which Drunkards are Being cured Daily In Spite of themselves.

No Noxious Doses. No Weaking of the Nerves. A Pleasant and Positive Cure for the Liquor Habit.

It is now generally known and understood that the drunkeness is a disease and not weakness. A body filled with poison, and nerves completely shattered by periodical or constant use of intoxicating liquors, requires an antidote capable of neutralizing eradicating this poison, and destroying the craving for intoxicants. Sufferers may now cure themselves at home without publicity or loss of time from business by this wonderful "HOME GOLD CURE" which has been perfected after many years of close study and treatment of inebriates. The faithful use according to directions of wonderful discovery is positively guaranteed to cure the most obstinate case, no matter how hard a drinker. Our records show the marvelous transformation of thousands of drunkers into sober, industrious and upright men.

WIVES CURE YOUR HUSBANDS!! CHILDREN CURE YOUR FATHERS! This remedy is in no sense a nostrum but is a specific for this disease only, and is no skillfully devised and prepared that it is thoroughly soluble and pleasant to the taste, so that it can be given in a cup of tea or coffee without the knowledge of the person taking it. thousands of drunkards have cure themselves with this priceless remedy, and as many more have been cured and made temperate men by having the "CURE" administered by loving friends and relatives without their knowledge in coffee or tea, and believe today that they discontinued drinking of their own free will. DO NOT WAIT. Do not be deluded by apparent and misleading "improvement." Drive out the disease at once and for all time. The "HOME GOLD CURE" is sold at the extremely low price of One Dollar, thus placing within reach of everybody a treatment more effectual than others costing $25 to $50. Full directions accompany each package. Spicial advice by skilled physicians when requested without extra charge. Sent prepaid to any part of the world on receipt of One Dollar. Address Dept. E637 EDWIN B. GILES & COMPANY, 2330 and 2332 Market Street, Philadelphia.

All correspondence strictly confidential

The U. S. Government Tests Show the Absolute Superiority of Royal Baking Powder.

JURY FAILS TO AGREE.

As Was Expected From Its Complexion There is No Verdict.

The second trial of Mrs. Tillie Blanch Riley on the charge of perjury began before Judge Hatch Tuesday. The entire day was spent in empanelling a jury and after the drawn list was exhausted, two open venires were issued, one for twenty and one for four. Forty-six jurors were examined before the prosecution was compelled to quit, having used the limit of its challenges; a satisfied smile passed over the faces of the defense as they surveyed the chosen jury, which comprised the following: H. Malchau, Christ Dippold, Warren Dodge, Thos. Silverwood, Jno. Bell, T. J. Gilmore, Robt. Sanborn and Fred Poole of Port Angeles; F. W. Warminski, and Hans Oium of Quillayute; Jos. Hottowe of Port Crescent, and J. A. Greene of Sequim.

The prosecution presented an exceedingly strong case, many witnesses from Jefferson county testifying very positively that Mrs. Riley called for her husband at the survey camp east of Discovery Bay on the evening of July 3rd, 1901. Each one was positive of the date and time because of the preparations for the following day—the Fourth.

The defendant maintained, however, that she was at the Priest home, as she had testified in the Priest case, on the evening in question, and was supported by strong technical argument by her counsel.

The case went to the jury last evening at five o'clock, and after many ballots was discharged at 9:30 this morning failing to agree. The last ballot stood 7 for conviction and 5 for acquital.

T. J. APPLETON, M. D.

ORIFICIALIST and OCULIST.

X-Ray.

OFFICE—One Door East of Hotel Angeles

HOURS.

11 to 12 a. m., 2 to 4 and 7 to 8 p. m.

Sundays, 11 to 1.

RESIDENCE—Front St., Bet. Cherry and Valley

DR. F. S. LEWIS

PHYSICIAN AND SURGEON

OFFICE IN MORSE BLD'G — PORT ANGELES, WASH

D. E. McGILLIVRAY, M. D., C. M., F. T. M. C.

PHYSICIAN AND SURGEON.

Offices over Fisher's Pharmacy. Hours, 10 to 12 a. m., 2 to 5 and 7 to 8 p. m.

DR. E. H. STANLEY,

DENTIST,

OPERA HOUSE — PORT ANGELES, WASH

JAMES STEWART,

ATTORNEY AT LAW.

OFFICES ON FRONT STREET, — PORT ANGELES

PINE HILL NEWS.

Ralph Hayne has been in bed for two weeks, suffering intensely with ear ache. He is a very sick boy.

Mr. and Mrs. Ellwood Petterson expect to depart for San Francisco in a day or two. A very agreeable surprise to them, consisting mainly of Pine Hill neighbors and friends, was held at the home of Mr. and Mrs. Hayne last week. A pleasant evening was spent.

Miss Vina Gould is visiting friends in Victoria.

Mr. A. H. Gould expects to leave next week for a visit to his old home in Vermont.

A pleasant social was given at the home of E. S. Doyle Wednesday evening. The party was arranged by Mrs. E. Petterson for the young folks of the Hill. Music, games, pop corn and candy furnished the evening's entertainment.

Miss Simms has been quite sick for a week past.

Mr. and Mrs. J. D. Yarnell entertained a number of friends at their picturesque home on Tenth street Wednesday evening. Crokinole, authors and other games and music by Mr. Yarnell made the evening a pleasant one for all present. Refreshments were served during the evening.

No. 216.

NOTICE OF SALE OF REAL ESTATE AT PRIVATE SALE.

In the matter of the estate of William Koch, deceased.

Under authority of an order of sale granted by the Superior Court of the County of Clallam, State of Washington, dated the 24th day of March, 1902, I will sell at private sale the following described real estate, to-wit:

Lots 5, 6 and 7 in Block 199, Port Angeles Townsite Reserve.

Lots 30, 31, and 32, Block 7, Sea View Addition to Port Angeles.

The sale will be made on or after April 21st, 1902, and bids will be received at the office of Thos. J. Murphy, Laurel street, Port Angeles, Washington. Terms of sale shall be cash, gold coin of the United States, ten per cent payable upon acceptance of bid and the remainder upon the confirmation of said sale by said Superior Court.

JOHN HALLAHAN,
Administrator of the Estate of William Koch, deceased.

Dated April 4th, A. D. 1902.

No. 141.

NOTICE AND SUMMONS BY PUBLICATION.

In the Superior Court of the State of Washington, for Clallam county.

Abraham A. Sulcer, Plaintiff, vs. Nettie Shields and Augusta Windmiller, and all persons unknown, if any, having or claiming an interest or estate in and to the hereinafter described real property, Defendants.

State of Washington to Nettie Shields and Augusta Windmiller who are the owners, or reputed owners, of, and all persons unknown, claiming or having an interest or estate in the hereinafter described real property.

You and each of you are hereby notified that the above named plaintiff, Abraham A. Sulcer, is the holder of a delinquent tax certificate No. 428 dated January 2, 1902, issued by the treasurer of Clallam county, Washington, embracing the following real property situated in Clallam county, Washington, and more particularly described as follows, to-wit:

The West half (½) of Lot Two (2) in Block Twenty-six [26] of Norman R. Smith's Sub-Division of the townsite of Port Angeles.

That said certificate No. 428 was issued on the 2nd day of January, 1902, for the sum of $70.99 for the delinquent taxes for the years 1893, 1894, 1895, 1896 and 1897, 1898, 1899 and 1900; that the taxes for following years have been paid by the plaintiff, to-wit: the year 1898, the sum of $5.11; the year 1899, the sum of $5.03; the year 1900, the sum of $4.82, which several sums bear interest at the rate of fifteen per cent per annum from said date of payment.

You and each of you are hereby summoned to appear within sixty days after the date of the first publication of this notice and summons, to-wit, within sixty days after the 10th day of January, 1902, and defend the above entitled action or pay the amount of the taxes due, together with the costs, penalties and interest, and in case of your failure so to do, judgment will be rendered foreclosing said tax lien for such taxes, penalties, costs and interest against said lands and premises herein before mentioned.

ABRAHAM A. SULCER, Plaintiff.

Trumbull & Arrumbull, Attorneys for Plaintiff.

Date of first publication Jan. 10th, 1902.

Post Office address, Port Angeles, Clallam county, Washington.

WE ARE SETTLED IN OUR NEW CORNER

THE LARGEST STORE AND STOCK IN OUR LINES IN THE 3 COUNTIES.

And are ready to show you Good BARGAINS in Clothing, Blankets, Rubber Goods, &c

We have added BOOTS and SHOES And can satisfy all comers.

THE TIMES CLOTHING MART, INC.

Globe Hotel and Restaurant,

E. Christopherson, Proprietor

Newly Furnished Rooms and Excellent Bill of Fare.

Over-Work Weakens Your Kidneys.

Unhealthy Kidneys Make Impure Blood.

All the blood in your body passes through your kidneys once every three minutes.

The kidneys are your blood purifiers, they filter out the waste or impurities in the blood.

If they are sick or out of order, they fail to do their work.

Pains, aches and rheumatism come from excess of uric acid in the blood, due to neglected kidney trouble.

Kidney trouble causes quick or unsteady heart beats, and makes one feel as though they had heart trouble, because the heart is over-working in pumping thick, kidney-poisoned blood through veins and arteries.

It used to be considered that only urinary troubles were to be traced to the kidneys, but now modern science proves that nearly all constitutional diseases have their beginning in kidney trouble.

If you are sick you can make no mistake by first doctoring your kidneys. The mild and the extraordinary effect of Dr. Kilmer's **Swamp-Root**, the great kidney remedy is soon realized. It stands the highest for its wonderful cures of the most distressing cases and is sold on its merits by all druggists in fifty-cent and one-dollar sizes. You may have a sample bottle by mail free, also pamphlet telling you how to find out if you have kidney or bladder trouble. Mention this paper when writing Dr. Kilmer & Co., Binghamton, N. Y.

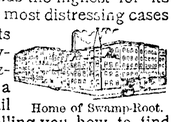

Home of Swamp-Root.

COUNTY NEWS

Clallam Bay Record.

About forty men are now employed on the Robinson logging railway.

A. Fairservice is having a large storeroom and shed built in the rear of his store.

William Stovall killed a good-sized wildcat near the Clallam river on Wednesday while out hunting rabbits.

Robert Smith has sold his dwelling house and lot to James Wilson, a late comer from Erie, Pa. Mr. Smith and family intend to move up to their ranch on Whidby Island next week.

Born to the wife of H. McLaughlin of Dungeness, March 25th, a girl. Mrs. McLaughlin is the daughter of E. P. Jones of this place.

Thompson and Dillon with a crew of men are rebuilding their breakwater. They will soon be putting in logs again.

The Quillayute News.

Miss Johnson of Seattle came in Tuesday and will teach the school at Bogachiel.

The grouse are beginning to make their appearance around the prairie.

Everyone has taken advantage of the good weather the past week and plows have been going all over the prairie.

Eph Pullen has the roof nearly finished on his new barn.

DIED—On Thursday, March 27th, at his home on the upper Soldue, John Jacobs, aged 53 years. Deceased leaves a wife and five children to mourn his loss. The remains were interred on Saturday, the funeral services being conducted by Mr. L. M. Ford of Forks.

Gettysburg.

Special to THE DEMOCRAT-LEADER.

The weather has been disagreeable in this neck of the woods for three days past, but not so bad but what the logs have reached the salt chuck. The tug Kitty arrived here on Sunday morning at 9:30 and Captain Shibley was not detained long after two whistles. The boom men arrived on the scene and with little difficulty the tug was under way with as fine a boom of cedar and fir as ever left the straits.

This burg is to have a new school house in the near future. The residents are enterprising and they don't intend that the rising generation shall grow up without full value received as long as school taxes are voted. The lumber is donated; one acre of ground is given by R. N. Getty and our whole-souled John Gunnes has donated his labor. He is a first-class mechanic. With such people as there are in this community it won't take long to erect a school house. It is to be 24x24 and will be used for school purposes and by such denominations as wish to hold services therein.

Miles M. Lawrence left for up sound on Monday's boat to be absent for a few days.

Mr. Key, who has been visiting his relatives here for the past month, leaves this week for Texas.

Miss Downie and niece, Miss Williamson, have had a severe attack of lagrippe but both are able to attend to their household duties.

Mr. Hanson is not expected to live. He has been quite feeble for the past month and has almost refused food entirely. His Max is by his bedside daily. He is 76 years of age and has a complication of diseases.

The oldest resident in this place, W. F. Barker, has his farm in fine shape this season. Mr. Barker has been to the land of the midnight sun to try his luck, but returned to his farm at the mouth of Lyle river and has concluded to settle down to a quiet life and enjoy himself while he can. His daughter, Mrs. Simmons, is keeping house for him.

The patrons of THE DEMOCRAT-LEADER are disappointed in not receiving the D-L. on Fridays, as it is the old standby and gives all the news and the very latest. MORE ANON.

FOR SALE CHEAP—One fifteen-ton-a-day half-circle hay press, as good as new; also six or eight young heifers. Address JOS. KIRNER, Sequim, Wash.

A WORTHY SUCCESSOR.

"Something New Under The Sun."

All Doctors have tried to cure CATARRH by the use of powders, acid gases, inhalers and drugs in paste form. Their powders dry up the mucuous membranes causing them to crack open and bleed. The powerful acids in the inhalers have entirely eaten away the same membranes that their makers have aimed to cure, while pastes and ointments cannot reach the disease. An old and experienced practitioner who has for many years made a close study and specialty of the treatment of CATARRH, has at last perfected a treatment which when faithfully used, not only relieves at once, but permanently cures CATARRH, by removing the cause stopping the discharges, and curing all inflammation. It is the only remedy known to science that actually reaches the afflicted parts. This wonderful remedy is known as "SNUFFLES the GUARANTEED CATARRH CURE" and is sold at the extremely low price of One Dollar, each package containing internal and external medicine sufficient for a full month's treatment and everything necessary to its perfect use.

"SNUFFLES" is the only perfect CATARR CURE ever made and is now recognized as the only safe and positive cure for that annoying and disgusting disease. It cures all inflammation quickly and permanently and is also wonderfully quick to relieve HAY FEVER or COLD in the HEAD.

CATARRH when neglected often leads to CONSUMPTION—"SNUFFLES" will save you if you use it at once. It is no ordinary remedy, but a complete treatment which is positively guaranteed to cure CATARRH in any form or stage if used according to the directions which accompany each package. Don't delay but send for it at once, and write full particulars as to your condition, and you will receive special advice from the discoverer of this wonderful remedy regarding your case without cost to you beyond the regular price of "SNUFFLES" the GUARANTEED CATARRH CURE.

Sent prepaid to any address in the United States or Canada on receipt of One Dollar. Address Dept. E637, EDWIN B. GILES & COMPANY, 2330 and 2332 Market Street, Philadelphia.

ADMINISTRATOR'S NOTICE of Sale of Real Estate

By virtue of an order of the Superior court, made March, 1st, 1902, I will in obedience to said order on Saturday, the 22nd day of March, next, at my office on Laurel street in the city of Port Angeles and county of Clallam receive bids for all the interest of Samuel P. Putman deceased, in and to a certain lot or tract of land, described as follows:

Commencing at the northwest corner of section 27 in township 30 north of range 6, west of W. M., running thence east 20 rods; thece south 80 rods; thence west 20 rods; thence north 80 rods to the place of beginning, containing ten acres.

Terms of sale, cash on delivery of peed.

THOS. J. MURPHY, Administrator.

WHEN OTHERS FAIL CONSULT

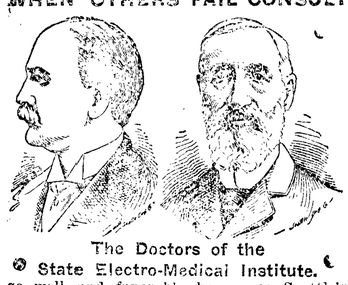

The Doctors of the State Electro-Medical Institute. so well and favorably known as Seattle's Leading and Most Successful Specialists, for their many wonderful cures in all Blood and Skin diseases, sores, spots, pimples, scrofula, syphilitic taints, tumors, tetter, ECZEMA and Blood Poison of every nature.

Kidney and Urinary, weak back, pain in side, stubborn, bladder, scalding in urine, brick-dust or white, painful urinations, Bright's disease and all diseases of the bladder.

Private Diseases, Gleet, Gonorrhea, Inflammations, Discharges, Stricture, Weakness of the organs, Syphilis, Hydrocele, Varicocele and Kindred troubles quickly cured.

Lost Manhood and all its attending ailments, both old young, Middle-Aged and Old men. The awful effects of early indiscretions, producing weakness, Nervous Debility, night emissions, exhausting drains, pimples, bashfulness, loss of energy and weakness of both body and brain.

All Cures Guaranteed or Money Back.

Office hours: 9 a. m. to 8 p. m. Sundays, 10 a. m. to 1 p. m. only.

WRITE your troubles if out of the city. Thousands cured by correspondence and medicines sent secretly. Book sent free on request.

STATE ELECTRO-MEDICAL INSTITUTE
Safe Deposit and Trust Company's Building, 701 First Avenue, Rooms 20-21-22-23-24, Seattle, Wash.

YOU CAN PATENT anything you invent or improve; also get CAVEAT, TRADE-MARK, COPYRIGHT or DESIGN PROTECTION. Send model, sketch, or photo. for free examination and advice.
BOOK ON PATENTS FREE. No Atty's fee before patent.
Write to **G. A. SNOW & CO.**
Patent Lawyers. WASHINGTON, D.C.

MATCHES Are a Daily Necessity

Their Manufacture Forms A Solid Industrial Enterprise

THE HOLES MATCH MACHINE

and all improvements thereon is the property of the Washington Match Company.

THE HOLES MATCH MACHINE

is the only automatic match machine in existence, and will turn out the **"Finished Product"** at a saving of four-fifths the cost of production and fifty per cent. in material.

FACTORY, which is nearing completion, is 200-200 feet, and four stories high. A spur from the Northern Pacific will run through the Shipping Department. We can load direct on board vessels from either side of our **FACTORY.** Work is being rushed on the fourth and last story We anticipate being in running order by June next.

STOCK—Which is now selling at Par, $5.00 per share—is an investment second to none on the coast, and no person with a dollar to invest can afford to overlook this opportunity. We are only offering a limited block of stock at $5.00 per share. When our factory is running the price of stock will be climbing up.

Buy Now! Don't Hesitate!

Imagining that what we tell you will not happen; if you do you will be the loser, that's all.

Washington Match Company, Inc.

P. O. Box 1209, Seattle, Washington, or

WASHINGTON MATCH CO.

FACTORY—TACOMA

OFFICES:
Seattle—101-2-3-4 New York Block "Annex.
Tacoma—410-11 Luzon Bld.

OFFICES:
New York—Boreel Building, 115 Broadway.
Ballard—1-2 Felt Block.

DEPOSITORIES:
First National Bank, Seattle.
Lumbermen's National Bk, Tacoma
Refer to—Dun's or Bradstreet's Agencies.

No. 143.
NOTICE AND SUMMONS BY PUBLICATION.

In the Superior court of the State of Washington, for Clallam county

Wm. Graham Plaintiff, vs Alice Rockman, Louis Rockman and all persons unknown if any, having or claiming an interest or estate in and to the hereinafter described real property, Defendants.

State of Washington to the Alice Rockman, Louis Rockman who are the owners or reputed owners, of, and all persons unknown, claiming or having an interest or estate in the hereinafter described real property.

You and each of you are hereby notified that the above named plaintiff William Graham is the holder of six delinquent tax certificates Nos. 437, 438, 439, 441, 442 and 443 issued by the treasurer of Clallam county, Washington, embracing the following real property situated in Clallam, county, Washington' and more particularly described as follows, to-wit:

Blocks 14, 15, 18, 22, 27 and 30 in Railway Addition to the city of Port Angeles, Washington.

That said certificates were issued on the 23rd day of January, 1902, for the sum total of $187.57 for the delinquent taxes for the years 1894, 1895, 1896, 1897, 1898, 1899 and 1900; that the taxes for each of the said several blocks have been paid by the plaintiff, as follows to-wit; block 14, the sum of $46.55; block 15, the sum of $21.00; block 18 the sum of $28.51; block 22, the sum of $44 75; block 27, the sum of $25.76; and on block 30, the sum of $21.00, which several sums bear interest at the rate of fifteen per cent. per annum from said date of payment.

You and each of you are hereby directed and summoned to appear within sixty days after the date of the first publication of this notice and summons exclusive of the day of the first publication to-wit, within sixty days after the 31st day of January, 1902, and defend the above entitled action or pay the amount of the taxes due, together with the costs, penalties and interest, and in case of your failure so to do, judgment will be rendered foreclosing said tax lien for such taxes, penalties, costs and interests against said lands and premises hereinbefore mentioned.

WM. GRAHAM, Plaintiff.
McClinton and McClinton attorneys for Plaintiff, Port Angeles, Washington.

Probate 243.

"Notice to Creditors"

In the Superior court of the State of Washington, for Clallam county.

In the matter of the estate of James Donaghy, Deceased.

Notice is hereby given by the undersigned, executor of the estate of James Donaghy, deceased, to the creditors of and all persons having claims against the said deceased, to exhibit them with the necessary vouchers, within twelve months after the first publication of this notice, to the said executor at his office, on Laurel street, Port Angeles, Washington, the same being the place for the transaction of the business of said estate in the county of Clallam, State of Washington.

JOHN DONAGHY, Executor.
Dated 7th day of February, 1902.
Thos. J. Murphy, Attorney for Executor

To Cure a Cold in One Day

Take LAXATIVE BROMO QUININE TABLETS All druggists refund the money if it fails to cure. E. W. GROVE' signature is on each box 25c.

No. 129.

Order to Show Cause on Sale of Real Estate.

In the Superior Court State of Washington for Clallam county.

IN PROBATE.

In the matter of the estate of Samuel P. Putman, Deceased.

Thomas J. Murphy the administrator of the estate of Samuel P. Putman deceased, having filed petition in this court duly verified praying for an order of this court for the sale of real estate, real estate of which the said deceased died seized, for the purposes herein set forth;

And it appearing to the court from said petition, that the personal estate of the said deceased in the hands of said administrator is not sufficient to pay the claims against said estate and the expenses of the administration thereof, and that it is necessary to sell all or a portion of the real estate of the said deceased to pay the said claims and the expenses of the administration. And it appearing to the court that said petition conforms to, and is in accordance with the requirements of law in such case made and provided. It is ordered by the court that all persons interested in the estate of the said deceased appear before said Superior court on Saturday the 1st day of March, 1902, at the hour of 10 o'clock in the forenoon of said day at the court-room of the Probate department of said Superior court of the city of Port Angeles, in said Clallam county, then and there to show cause, if any they have, why an order of this court should not be granted to said administrator authorizing and empowering him to sell the said real estate of said deceased, or so much thereof as may be necessary to pay the aforesaid claims and expenses of administration. It is further ordered that a copy of this order to show cause be published at least four successive weeks before the said 1st day of March, 1902, in THE DEMOCRAT LEADER a newspaper printed and published in said county of Clallam and of general circulation therein.

Done in open court this 4th day of February, 1902.

GEO. C. HATCH,
Judge of said Superior court.

State of Washington, } ss
County of Clallam }

I, W. L. Church, county clerk and ex-officio clerk of the Superior court of said Clallam county, do hereby certify that the foregoing is a full, true and correct copy of an original order to show cause, made by said court on the 4th day of February, 1902, in the matter of the estate of Samuel P. Putman deceased.

Witness my hand and the seal of said court this 4th day of February, 1902.

SEAL W. L. CHURCH, Clerk.

No. 139.
NOTICE AND SUMMONS BY PUBLICATION

In the Superior court of the State of Washington, for Clallam county.

David Burrows vs. Thos. Lothian. and all persons unknown, if any, having or claiming an interesting or estate in and to the hereinafter described real property, Defendants.

State of Washington to Thos. Lothian who are the owners, or reputed owners, of, and all persons unknown, claiming or having an interest or estate in the hereinafter described real property.

You and each of you are hereby notified that the above named plaintiff David Burrows, is the holder of a delinquent tax certificate No. 420 issued by the treasurer Clallam county, Washington, embracing the following real property situated in Clallam county, Washington, and more particularly described as follows, to-wit:

The northeast quarter of the southwest quarter of section thirty-four (34) in township thirty (30) north, of range three (3) west of Willamette Meridian. Clallam county, Washington.

That said certificate was issued on the seventh day of December, 1901, for the sum of $127.95 for the delinquent taxes for the years 1893, 1894, 1895, 1896 1897, 1898 1899 and 1900; which several sums bear interest at the rate of fifteen per cent. per annum from said date of payment.

You and each of you are hereby summoned to appear within sixty days after the date of the first publication of this notice and summons, exclusive of said date of the first publication, to wit, within sixty days after the 13th day of Dec., 1901, and defend the above entitled action or pay the amount of the taxes due, together with the costs, penalties and interest; and in case of your failure so to do judgment will be rendered foreclosing said tax lien for such taxes, penalties, costs, and interest against said lands and premises hereinbefore mentioned.

DAVID BURROWS, Plaintiff.
James Stewart, Attorney for Plaintiff. P. O. Address, Port Angeles, Clallam county Washington.
Date of first publication Dec. 13th, 1901.

No. 142.
NOTICE AND SUMMONS BY PUBLICATION.

In the Superior court of the state of Washington, for Clallam county.

William Graham plaintiff, vs. Wm Rockman and all persons unknown, if any, having or claiming an interest or estate in and to the hereinafter described real property, defendants.

State of Washington to Wm. Rockman who is the owners, or reputed owners, of, and all persons unknown, claiming or having an interest or estate in the hereinafter described real property.

You and each of you are hereby notified that the above named plaintiff, William Graham is the holder of delinquent tax certificate No, 440 issued by the treasurer of Clallam county, Washington, embracing the following real property situated in Clallam county, Washington, and more particularly described as follows, to-wit:

Block nineteen (19) in Railway Addition to the city of Port Angeles Washington.

That said certificate was issued on the 23rd day of January, 1902, for the sum of $30.50-100 for delinquent taxes for the years 1899, 1895, 1896, 1897 1898, 1899 and 1900; which several sums bear interest at the rate of fifteen per cent. per annum from said date of payment.

You and each of you are hereby summoned to appear within sixty days after the date of the first publication of this notice and summons, exclusive of the day of the first publication to-wit, within sixty days after the 24th day of January 1902, and defend the above entitled action or pay the amount of the taxes due, together with the costs, penalties and interest; and in case of your failure so to do judgment will be rendered foreclosing said tax lien for such taxes, penalties, costs and interest against said lands and premises hereinbefore mentioned.

Date of first publication January 24, 1902
WILLIAM GRAHAM, Plaintiff.
McClinton & McClinton Attorneys for Plaintiff,
Port Angeles, Washington.

WANTED—TRUSTWORTHY MEN AND WOMEN to travel and advertise for old established house of solid financial standing. Salary $780 a year and expenses, all payable in cash. No canvassing required. Give references and enclose self-addressed stamp envelope. Address Manager 355 Caxton Bldg., Chicago.

No. 137
NOTICE AND SUMMONS BY PUBLICATION.

In the Superior court of the State of Washington, for Clallam county.

John Jordison Plaintiff, vs. Moses M. Squire and all persons unknown, if any, having or claiming an interest or estate in and to the hereinafter described real property. Defendants.

State of Washington to Moses W. Squire et als who are the owner, or reputed owner, of, and all persons unknown, claiming or having an interest or estate in the hereinafter described real property.

You and each of you are here by notified that the above named plaintiff, John Jordison is the holder of a delinquent tax certificate No 412 issued by the treasurer of Clallam county, Washington, embracing the following real property situated in Clallam county, Washington, and more particularly described as follows, to-wit:

Lots five (5) and six (6) in block three hundred and twenty-five (325) townsite of Port Angeles, Clallam county Washington.

That said certificate was issued on the 6th day of November, 1901, for the sum of $59.43, for the delinquent taxes for the years 1893, 1894, 1895, 1896, 1897, 1898, 1899, and 1900, which sum bear interest at the rate of fifteen per cent. per annum from said date of payment.

You and each of you are hereby summoned to appear within sixty days after the date of the first publication of this notice and summons to-wit, within sixty days after the 29th day of November, 1901, and defend the above entitled action or pay the amount of the taxes due, together with the costs, penalties, and interest; and in case of your failure so to do judgment will be rendered foreclosing said tax lien for such taxes, penalties, costs and interest against said lands and pemises hereinbefore mentioned.

JOHN JORDISON, Plaintiff.
Wm. Ritchie Attorney for plaintiff. Post office address Port Angeles, Wash
Date of first Publication Nov. 29th, 1901.

SEATTLE AND NEAH BAY TRANSPORTATION COMPANY

Steamers
Alice Gertrude,
Garland,
and Prosper.

Str. Alice Gertrude
Leaves City Dock Sundays Tuesdays and Thursdays, at 12, midnight for Port Townsend, Port Williams, Dungeness, Port Angeles, Port Crescent, Gettysburg, Pysht, Clallam and Neah Bay,
Returning leaves Port Angeles Tuesdays, Thursdays and Saturdays at 5 a. m.; leaves Port Townsend at 10 a. m.; arrives at Seattle 1:30 p. m.

Str. Garland
Leaves City Dock Mondays Wednesdays and Fridays, at 12 midnight, for Port Townsend, Port Williams, Dungeness, Port Angeles and Victoria. Returning, leaves Port Angeles at 5 a. m.; Mondays, Wednesdays and Fridays, Port Townsend 9:00 a. m., arrives Seattle at 1:30 p. m.

Str. Prosper
Leave City Dock every day except Sunday at 7:30 a. m. for Port Madison, Kingston, Port Gamble, Port Ludlow, and Port Townsend. Returning, leaves Port Townsend at 6 p. m. for above points

SPECIAL RATES TO CAMPING PARTIES.

CHAS. E. PEABODY, President.